UP SYSTEM REPORT ON COVID19-RELATED ACTIVITIES (1-15 August 2020)

CU Involvement in COVID19-Related Research/Technology/Extension Activities

No.	CU	Initiative (Name/Title of Initiative)	Description (Short Description)	Source/Links	Spearheaded by:	Details (e.g. Pictures)	Other Information (e.g., social media links, links to media releases/features, more description)
1	UP Baguio	“Covidization 101”	The UP Baguio College of Science Lecture Series Committee and the UP Biology Society sponsored a webinar featuring one of the scientific advisers to the City Mayor and Head of the Epidemiology Surveillance Unit of the Baguio City Health Office, Dr. Donnabel Tubera-Panes. Her talk on COVIDIZATION 101 - A webinar on COVID-19 Update in Baguio City and Potential Vaccines, was held last August 12, 2020 at 10:30 AM.	https://youtu.be/fgEaGG1NV04	College of Science, UP Biology Society		https://www.facebook.com/Official-UPB/photos/pcb.2397174850577075/2397168503911043/?type=3&theater https://www.facebook.com/UPB.SysNet/posts/139081471194247

2	UP Baguio	“Kaagapay UP Baguio”	Following the “Kaagapay sa Pag-aaral ng mga Iskolar ng Bayan Fundraising and Resource Generation Campaign” or Kaagapay UP initiated by the UP System administration, UPB organized “Kaagapay UP Baguio” with the same objective to help support the remote learning needs of needy and deserving students, specifically those enrolled in UPB.	https://www.facebook.com/Official-UPB/photos/a.1813371532290746/2403284586632768/?type=3&theater	Office of the Director for Student Affairs		http://www.baguio-midlandcourier.-com.ph/city.asp?mode=archives%2F2020%2Faugust%2F8-9-2020%2Fcity10-UPB-calls-for-donations.txt&fbclid=IwAR2VkulCp4Uv4VSuB-C8oRjqjE-4y73Zvez-SEZgbQJS-_jje6g-EnkmeL_Q6o
3	UP Cebu	Online/Flexible Teaching and Learning Webinar Series	UP Cebu College of Science presented an Online/ Flexible Teaching and Learning Webinar Series last August 9, 2020 Resource: Dr. Rae Mae Borromeo Associate Professor, UPOU	https://www.facebook.com/upcebuofficial/posts/2846052798833641	College of Science		https://www.facebook.com/upcebuofficial/videos/796788314190818/UzpfSTQwNzQ1MDcwOTM2MDU0MToyODQ2MDUyNzk4ODMzNjQx/

4	UP Cebu	Webinar on UP Mail	UP Tambuli conducted a Webinar on UP Mail last August 10 at 1PM via Zoom. Know more about UP Mail Lock-Out, security measures, and features with our first speaker, Mr. Nand Bernardez. Access the UP mail perks and learn proper mail etiquette with our second speaker, Ms. Guadalou Marie Majestrado. Afterwards, ask away in the Q&A portion with Moderator Camille Kate Librando.	https://www.facebook.com/422087968187016/posts/1093264521069354/	UP Tambuli		
5	UP Cebu	Covidcheck app	It is continuously being used by the faculty and staff to give updates on health status and obtain health clearance before they can enter the premises of UP Cebu.	https://covidcheck.upcebu.edu.ph	Prof. Aileen Joan Vicente		
6	UP Cebu	Research Proposal	It is a research prescribed by the National Research Council of the Philippines entitled "Ecotourism in the Time of Covid-19 Pandemic: A Rapid Assessment of the Impact of the Pandemic on Ten Ecotourism Sites in the Philippines"		Dr. Belinda Espiritu		

7	UP Cebu	Virtual Teacher Professional Development Program on Action Research in Remote Learning Context	This virtual training aims to develop competencies in conducting action research in the context of remote learning. It focuses on coaching teachers on creating research topics, designing frameworks, selecting the right methodology, and implementing the action research. This is a three-month virtual coaching for the identified school partner Lahug Night High School. The volunteer teachers included Prof. Aurelio Vilbar and Prof. Kenneth Cavanlit (expected in the 4th week of August 2020). UP Cebu The training is part of a bigger program, " Teacher Professional Development". In each session, there are expected 5-8 participants only to promote more focused intensive coaching.		Office of the Ugnayan ng Pahinungod	 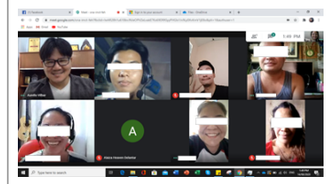	

8	UP Open University	[RESOURCE PERSON] Tools and Technology for Online/ Flexible Teaching and Learning	Dr. Ria Mae Borromeo, Assistant Professor of the UPOU Faculty of Information and Communication Studies and Director of the Information and Communication Technology Development Office, served as resource person for the webinar on Tools and Technology for Online/Flexible Teaching and Learning for the Camarines Sur State Polytechnic College, Ifugao State University and College of Science - UP Cebu	Via Zoom	UPOU and Camarines Sur State Polytechnic College UPOU and Ifugao State University UPOU and College of Science - UP Cebu	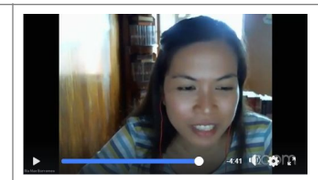	
9	UP Open University	[RESOURCE PERSON] Planning the Course Content for Online/ Flexible Teaching and Learning	3 August 2020 Asst. Professor Mari Anjeli Crisanto of the Faculty of Information and Communication Studies served as resource person for the webinar on Planning the Course Content for Online/Flexible Teaching and Learning for Ifugao State University	Via Zoom	UPOU and Ifugao State University		

10	UP Open University	RESOURCE PERSON] Planning the Course Content for Online/ Flexible Teaching and Learning	3 August 2020 Asst. Professor Queenie Ridulme, Chair of the Master of Arts in Nursing, Faculty of Management and Development Studies, served as resource person for the webinar on Planning the Course Content for Online/Flexible Teaching and Learning for the College of Science - UP Cebu	Via Zoom	UPOU and College of Science - UP Cebu		
11	UP Mindanao	"Food Systems and Leading Organizations in the New Normal" Webinar	"Food Systems and Leading Organizations in the New Normal" is a public webinar which aired last 5 August 2020, Wednesday, 10:00 - 11:30 AM	https://www2.upmin.edu.ph/index.php/news-sp-5975/4348-webinar-food-systems-and-leading-organizations	UP Mindanao School of Management		Register at: https://up-edu.zoom.us/webinar/register/WN_QkFGR5b9Sh-GLe_qn2iEGPw. https://www.pressreader.com/philippines/mindanao-times/20200819/281642487540273

12	UP Open University	[WEBINAR] Infoteach Outreach Program Webinar Series "Gearing Up for the New Normal in Teaching and Learning"	UPOU, in partnership with PLDT, conducted the 2nd-7th sessions of the Infoteach Outreach Program Webinar Series "Gearing Up for the New Normal in Teaching and Learning." This webinar series aims to prepare the various sectors for the mode of teaching and learning which will be the new normal when classes open for the next school year.		UPOU Office of the Chancellor, Office of Public Affairs, and Multimedia Center	 	
13	UP Open University	[RESOURCE PERSON] Preparing Learning Resources for Online/Flexible Teaching and Learning	Dr. Diego S. Maranan, Program Chair of BA Multimedia Studies, Faculty of Information and Communication Studies, served as a resource person for the webinar on Preparing Learning Resources for Online/Flexible Teaching and Learning for the Ifugao State University, College of Science - UP Cebu and Bohol Island State University	Via Zoom	UPOU and Ifugao State University UPOU and College of Science - UP Cebu	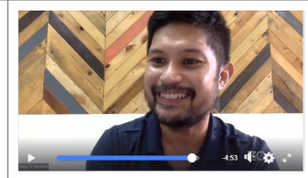	

14	UP Mindanao	Updated COVID-19 maps by the Interdisciplinary Applied Modeling laboratory	Improved version of maps showing the spatial pattern of cumulative COVID-19 cases for different time periods (intervals are based on tiers of Community Quarantine)	https://www.facebook.com/mayanne.mata/posts/10157209935023204		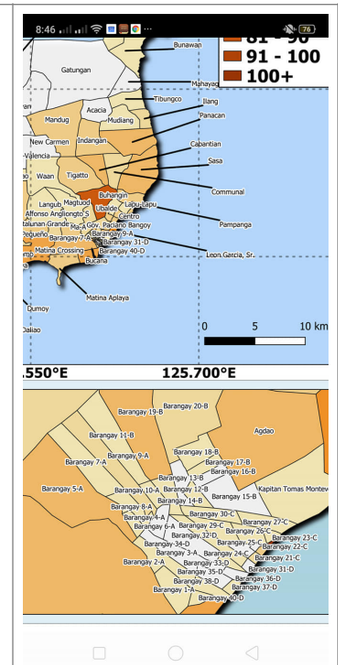	

15	UP Open University	[PODCAST] Edu-Hack: Navigating A Turbulent Educational Landscape	4 August 2020 UPOU conducted the 9th and 10th episodes of "Edu-Hack: Navigating A Turbulent Educational Landscape" podcast series entitled "K-12 Blended Learning Interactions: What's Working? How and Why?", and "Reaching Out to the Struggling Readers through Personalized Instruction." K-12 Teachers & School Administrators are the target audience of this event.	K-12 Blended Learning Interactions: What's Working? How and Why?	UPOU Office of Public Affairs, Multimedia Center, and Faculty of Education	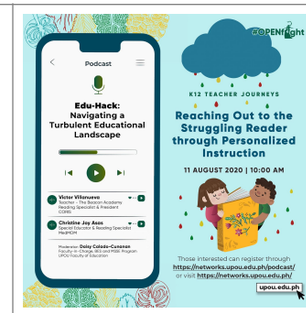 	
16	UP Open University	[RESOURCE PERSON] Designing Learning Activities Online/Flexible Teaching and Learning	Asst. Professor Ana Katrina Marcial of the Faculty of Education and Director of the Office of Academic Support and Instructional Services, served as resource person for the webinar on Designing Learning Activities Online/Flexible Teaching and Learning for the Ifugao State University and College of Science - UP Cebu	Via Zoom	UPOU and Ifugao State University UPOU and College of Science - UP Cebu	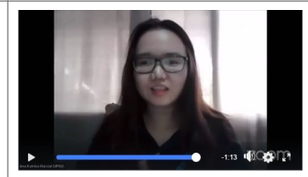	

17	UP Open University	[RESOURCE PERSON] Strategies in Planning Assessment for Online/ Flexible Teaching and Learning	6 August 2020 Asst. Professor Roja Rivera, Program Chair of the Bachelor of Education Studies, Faculty of Education, served as resource person for the webinar on Strategies in Planning Assessment for Online/Flexible Teaching and Learning for Ifugao State University and College of Science - UP Cebu	via Zoom	UPOU and Ifugao State University UPOU and College of Science - UP Cebu	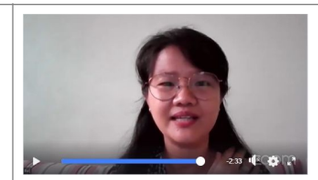	
18	UP Open University	[RESOURCE PERSON] Teaching in the New Norm: Handling the Shift to Online Teaching	6 August 2020 Dr. Melinda Dela Peña Bandalaria UP Open University Chancellor and Professor, served as speaker for the webinar on Teaching in the New Norm: Handling the Shift to Online Teaching organized by the University of San Carlos.		University of San Carlos		

19	UP Open University	[RESOURCE PERSON] Facilitating Online/Flexible Learning	7 August 2020 Dr. Consuelo dL. Habito, Program Chair of the Master of Environment and Natural Resources Management, Faculty of Management and Development Studies, served as resource person for the webinar on Facilitating Online/Flexible Learning for Ifugao State University and College of Science - UP Cebu	via Zoom	UPOU and Ifugao State University UPOU and College of Science - UP Cebu	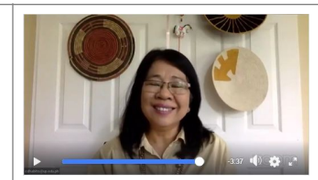	
20	UP Open University	[KEYNOTE SPEAKER] 2nd ICOPAMBS (International Conference on Physics and Mathematics for Biological Science FKIP- University of Jember 2020	8 August 2020 The main themes of The Second ICOPAMBS 2020 (International Conference on Physics and Mathematics for Biological Science) are focused on problems related to General Physics, Mathematics, and Biology, and its applications. Dr. Joane V. Serrano, Director of Office of Public Affairs and Associate Professor of Faculty of Management and Development Studies, served as Keynote Speaker on Technology in Education	Technology in Education	Faculty of Teacher Training and Education, University of Jember		

21	UP Open University	[RESOURCE PERSON] Establishing Learner Support for Online/Flexible Teaching and Learning	11 August 2020 Dr. Joane V. Serrano, Associate Professor of the Faculty of Management and Development Studies and Director of the Office of Public Affairs, served as resource person for the webinar on Establishing Learner Support for Online/Flexible Teaching and Learning for Ifugao State University and College of Science - UP Cebu	Via Zoom	UPOU and Ifugao State University UPOU and College of Science - UP Cebu	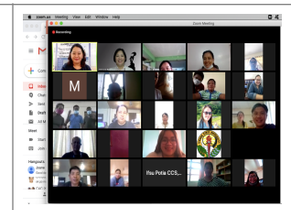 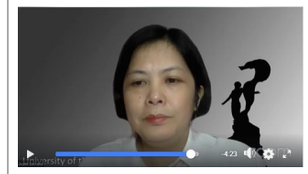	
22	UP Open University	[RESOURCE PERSON] Quality Assurance in Online/Flexible Teaching and Learning	12 August 2020 Asst. Prof. Juvy Lizette M. Gervacio, Program Chair of the Master of Public Management, Faculty of Management and Development Studies, served as resource person for the webinar on Quality Assurance in Online/Flexible Teaching and Learning for Don Bosco Dr. Joane V. Serrano served as Moderator	Quality Assurance in Online/Flexible Teaching and Learning	UPOU and Don Bosco		

23	UP Open University	[RESOURCE PERSON] Quality Assurance in Online/Flexible Teaching and Learning	12 August 2020 Dr. Consuelo dL. Habito, Program Chair of the Master of Environment and Natural Resources Management, Faculty of Management and Development Studies, served as resource person for the webinar on Quality Assurance in Online/Flexible Teaching and Learning for College of Science - UP Cebu	Quality Assurance in Online/Flexible Teaching and Learning	UPOU and College of Science - UP Cebu	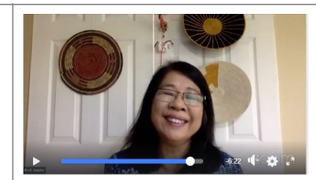	
24	UP Open University	[WEBINAR] *"At Home sa Pagbasa"* Webinar Series	12 August 2020 The UPOU Ugnayan ng Pahinungód conducted a webinar series entitled *"At Home sa Pagbasa"* as part of its Teacher Development Program. The first session focused on "*Pagtuturo ng Pagbasa*" with Ms. Michelle Agas, UPOU Master of Language and Literacy Education student, as resource speaker.		Ugnayan ng Pahinungód UPOU	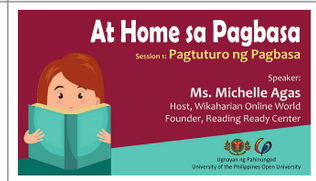	

25	UP Open University	[RESOURCE PERSON] Quality Assurance in Online/Flexible Teaching and Learning	13 August 2020 Asst. Prof. Maria Rowena Raymundo, Asst. to the Vice-Chancellor for Academic Affairs on Quality Assurance at UPOU, served as resource person for the webinar on Quality Assurance in Online/Flexible Teaching and Learning for Ifugao State University	Via Zoom	UPOU and Ifugao State University		
26	UP Open University	[RESOURCE PERSON] Planning the Course Content for Online/Flexible Teaching and Learning for Bohol Island State University	Dr. Myra D. Oruga, Program Chair of the Diploma/ Master of International Health, Faculty of Management and Development Studies served as resource person for the webinar on Planning the Course Content for Online/ Flexible Teaching and Learning for Bohol Island State University				

27	UP System	Managing the COVID-19 Pandemic in the Philippines: A Policy Sourcebook	Launch of the second volume of the *Managing the COVID-19 Pandemic in the Philippines: A Policy Sourcebook* This policy sourcebook, which is updated monthly, is a way for ordinary Filipinos to stay up-to-date with the national government's and their local government's latest policies and measures to defeat the viral pandemic in the country. While Volume I focused on national issuances, Volume II covers local government policies.	https://www.up.edu.ph/managing-the-covid-19-pandemic-in-the-philippines-a-policy-sourcebook-volume-ii/	UP Resilience Institute's (UPRI) Research and Creative Work team		
28	UP System	Constitutional Performance Assessment in the Time of a Pandemic: The 1987 Constitution and the Philippines' COVID-19 Response Webinar	A free webinar entitled, "Constitutional Performance Assessment in the Time of a Pandemic: The 1987 Constitution and the Philippines' COVID-19 Response," streamed last 06 August 2020 (Thursday).	https://www.up.edu.ph/constitutional-performance-assessment-in-the-time-of-a-pandemic-the-1987-constitution-and-the-philippines-covid-19-response-2/	UP Center for Integrative and Development Studies (UP CIDS), together with the International Institute for Democracy and Electoral Assistance (International IDEA)	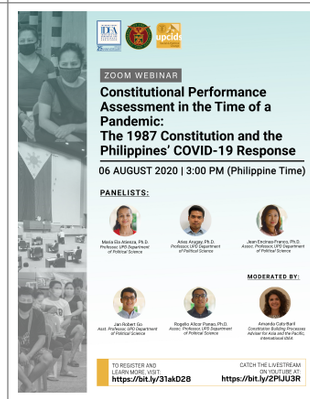	

29	UP System	"The Future of Tourism in the Time of COVID-19" Webinar	A webinar entitled, "The Future of Tourism in the Time of COVID-19" streamed last Thursday, August 13, 2020 at 2:00 PM	https://www.up.edu.ph/covid-19s-impact-on-the-tourism-industry-in-upcoming-up-cifal-webinar/	UP Centre International de Formation des Autorités et Leaders (International Training Centre for Authorities and Leaders) Philippines, or UP-CIFAL Philippines		

30	UP Manila	"Stop COVID Deaths" Webinar	UP webinar series "STOP COVID DEATHS: VIRTUAL GRAND ROUNDS" streamed every Friday	https://www.up.edu.ph/ups-virtual-grand-rounds-webinar-series-takes-on-the-case-of-a-covid-negative-mother-with-a-covid-positive-baby/ https://www.up.edu.ph/covid-infection-and-inflammation-highlighted-in-ups-next-online-medical-grand-rounds-this-friday/	National Telehealth Center, UP College of Medicine and UP-PGH	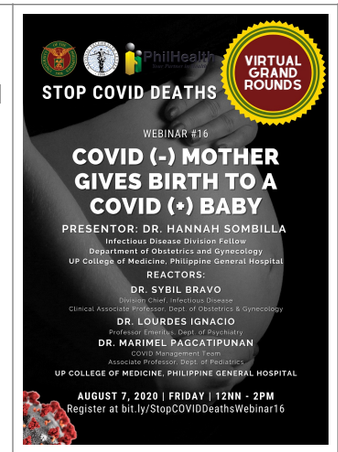 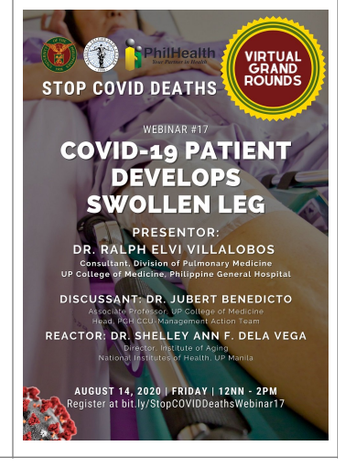	

31	UP Manila	Statement on Recalibrating the COVID-19 Response Amid the Modified Enhanced Community Quarantine: Collaboration, Consensus and Capacity Building	UP College of Public Health released a Faculty Statement on Recalibrating the COVID-19 Response Amid the Modified Enhanced Community Quarantine: Collaboration, Consensus and Capacity Building	https://www.facebook.com/UPCPH/photos/a.399928363367325/3853221068038020/	College of Public Health	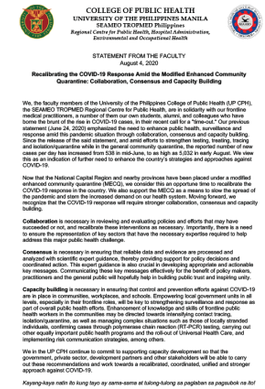 COLLEGE OF PUBLIC HEALTH UNIVERSITY OF THE PHILIPPINES MANILA SEAMEO TROPMED *Philippines* *Regional Centre for Public Health, Hospital Administration, Environmental and Occupational Health* STATEMENT FROM THE FACULTY August 4, 2020 **Recalibrating the COVID-19 Response Amid the Modified Enhanced Community Quarantine: Collaboration, Consensus and Capacity Building** We, the faculty members of the University of the Philippines College of Public Health (UP CPH), SEAMEO TROPMED Philippines, Inc. (SEAMEO TROPMED), are in solidarity with our frontline medical practitioners, a number of them our own students, alumni and colleagues who have borne the brunt of the rise in COVID-19 cases, in their recent call for a "time-out." Our previous statement (June 24, 2020) emphasized the need to enhance public health, surveillance and response amid this pandemic situation through collaboration, consensus and capacity building. Since the release of the said statement, and amid efforts to strengthen testing, treating, tracing and isolation/quarantine while in the general community quarantine, the reported number of new cases per day has increased from 538 in mid-June, to as high as 5,032 in early August. We view this as an indication of further need to enhance the country's strategies and approaches against COVID-19. Now that the National Capital Region and nearby provinces have been placed under a modified enhanced community quarantine (MECQ), we consider this an opportune time to recalibrate the COVID-19 response in the country. We also support the MECQ as a means to slow the spread of the pandemic and stem the increased demand on our health system. Moving forward, we recognize that the COVID-19 response will require stronger collaboration, consensus and capacity building. **Collaboration** is necessary in reviewing and evaluating policies and efforts that may have succeeded or not, and recalibrate these interventions as necessary. Importantly, there is a need to ensure the representation of key sectors that have the necessary expertise required to help address this major public health challenge. **Consensus** is necessary in ensuring that reliable data and evidence are processed and analyzed with scientific expert guidance, thereby providing support for policy decisions and coordinated action. This expert guidance is also crucial in developing appropriate and actionable key messages. Communicating these key messages effectively for the benefit of policy makers, practitioners and the general public will hopefully help in building public trust and inspiring unity. **Capacity building** is necessary in ensuring that control and prevention efforts against COVID-19 are in place in communities, workplaces, and schools. Empowering local government units in all levels, especially in their frontline roles, will be key to strengthening surveillance and response as part of overall public health efforts. Enhancement of knowledge and skills of frontline public health workers in the communities may be directed towards intensifying contact tracing, isolation/quarantine, as well as managing complex situations such as those of locally stranded individuals, confirming cases through polymerase chain reaction (RT-PCR) testing, carrying out other equally important public health programs and the roll-out of Universal Health Care, and implementing risk communication strategies, among others. We in the UP CPH continue to commit to supporting capacity development so that the government, private sector, development partners and other stakeholders will be able to carry out these recommendations and work towards a recalibrated, coordinated, unified and stronger approach against COVID-19. *Kayang-kaya natin ito kung tayo ay sama-sama at tulong-tulong sa pagkaban sa pagsubok na ito!*	
32	UP Manila	Telehealth Policy eCongress	Telehealth Policy eCongress is a series of online consultative sessions with healthcare stakeholders to be held every Thursday, 12:00 NN - 1:00 PM, starting this 13th August up to 10th September 2020 on Facebook and YouTube.	https://www.facebook.com/273153789428529/posts/3150155508394995/	Department of Health (DOH), in partnership with UP Manila and Department of Science and Technology (DOST)	 AHEAD-HPSR TELEHEALTH POLICY eCONGRESS Forum Schedule Date / Time / Topic Aug 13 12NN-1PM (LIVE) TelehealthsCOVID19 Utilizing Telehealth as part of the COVID-19 Pandemic Response Aug 13 5PM-6PM (RECORDED) TelehealthsFuturePH Into the future of Philippine Healthcare upgraded with Telehealth Aug 13 5PM-6PM (RECORDED) TelehealthsNxtGenHCW Aug 20 12NN-1PM (LIVE) Preparing the health care workers for a Telehealth-enabled health system Aug 20 5PM-6PM (RECORDED) TelehealthsStratInvest Aug 27 12NN-1PM (LIVE) Paving the way for sustainable and equitable health financing in Telehealth Aug 27 5PM-6PM (RECORDED) TelehealthsICTGov Sep 03 12NN-1PM (LIVE) Pursuing Telehealth through the management of infrastructure, standards, & interoperability and overall leadership & governance Sep 10 12NN-1PM (LIVE) TelehealthsFuturePH Strengthening the integration of local health systems in the UHC vision through Telehealth /telehealthpolicy #TelehealthThursdays #eCongress SCAN FOR UPDATES	

33	UP Manila	New definitions, health-care worker testing & workflow management from the latest Hospital and Infection Control Unit (HICU) guidelines.	UP Manila released new definitions, healthcare worker testing & workflow management from the lat-est Hospital and Infection Control Unit (HICU) guide-lines.	https://www.facebook.com/UP-MANILAOFFICIAL/posts/3158344374242775	PGH	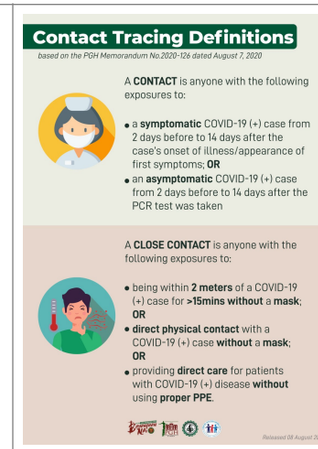	
34	UP Manila	PGH shares best prac-tices that led to low in-fection rate among health workers	The university hospital-turned COVID-19 center said operations must be scientific, implemented with calculated precision and evaluated objectively.	https://www.cnnphilippines.com/news/2020/8/11/PGH-best-prac-tices-coronavirus-operations.html?fbclid%3Ffbclid&fbclid=IwAR1ED-nq2kheONFLsK4Ez8ayQU6xat5rz-H6s0LDoIV0W5_q-S5R6Po48YukMk#.XzK75SNvCrd.-facebook			https://www.face-book.com/273153789428529/posts/3164522560291623/

35	UP Manila	"Food Security and Food Purchasing Behavior During the COVID-19 Pandemic: The Malaysian and the Philippine Experience" Webinar	A Webinar entitled, "Food Security and Food Purchasing Behavior During the COVID-19 Pandemic: The Malaysian and the Philippine Experience" streamed last August 28, 2020 at 4PM.	https://www.facebook.com/UP-MANILAOFFICIAL/posts/3167389340004945	Department of Nutrition, College of Public Health in collaboration with the Office of the Postgraduate Studies, UCSI University		https://twitter.com/UPCPH/status/1293380518688350209?s=19
36	UP Manila	"Health Care Team in the Pandemic" Webinar	This Webinar entitled, "Health Care Team in the Pandemic," streamed last August 14, 2020 at 1PM, is exclusive for the UP Manila community and its School of Health Sciences	https://www.facebook.com/UPMN-SC/posts/3882802418431445	College of Nursing	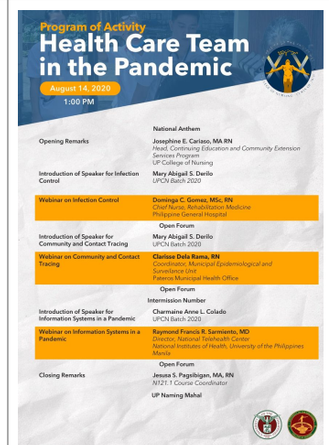	

37	UP Manila	"FOR BODY AND SPIRIT: Call for Prayer for our Healthcare Workers and our Dental Community"	"FOR BODY AND SPIRIT: Call for Prayer for our Healthcare Workers and our Dental Community" A Mass was celebrated by Fr. Mon Merino last August 16, 2020 live from San Felipe Church at 10:00 AM	https://www.facebook.com/273153789428529/posts/3172868686123677/	College of Dentistry	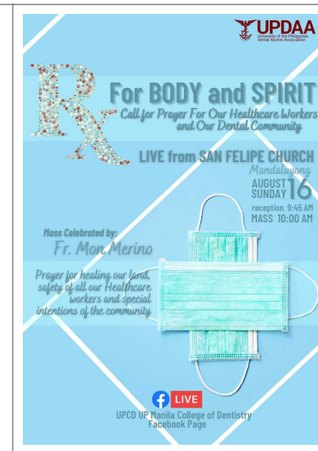	https://twitter.com/blushbite/status/1294138516067115008?s=19
38	UP Manila	PGH shares lessons learned during ongoing efforts to prevent COVID-19 transmission	A policy paper enumerating lessons and strategies that worked in preventing Covid-19 transmission	https://www.up.edu.ph/pgh-shares-lessons-learned-during-ongoing-efforts-to-prevent-covid-19-transmission/?fbclid=IwAR2Qspk7Yy-Fl9shcHqBcU4EvoKGwJBy-SZR_IdtV2zJ8JfuNwo_b2g1BKQ78	PGH		https://www.facebook.com/1438189473106707/posts/2753271998265108/

39	UP Manila	PGH recommendation for “non-use” of rapid antibody test (RAT) in screening for COVID-19 patients	PGH is opposed to the use of rapid antibody test (RAT) in screening patients for COVID-19, saying it could not detect 80 percent of infected individuals.	https://www.philstar.com/headlines/2020/08/15/2035411/pgh-rapid-tests-not-covid-19-screening?fbclid=IwAR0jseCqnddW_Fm-W0Z9i8Co8EiU6gpvv0wKmm2S-FVtKqnYFrb7N__4SGqlA	PGH		https://www.face-book.com/273153789428529/posts/3175095335901012/
40	UP Los Baños	Making sense of data to guide in decision-making: Philippine COVID-19 Data Dashboard and Laguna COVID19 Dashboard	At UPLB, more than 20 biomathematicians and their partner researchers from allied disciplines, are carefully producing useful information as members of the UPLB Biomathematics Research Cluster (Biomath) of the Institute of Mathematical Sciences and Physics (IMSP).	https://uplb.edu.ph/all-news/making-sense-of-data-to-guide-in-decision-making/?fbclid=IwAR1lo1onroW1F-segUIjQLngBTRxuxo22IDGN2f4c-ZMPqVGWlvLH1m4Rhqao	Institute of Mathematical Sciences and Physics (IMSP)		https://datastudio.-google.com/reporting/1x2yOZmySgQ6In-va8Amacw28HUb-EIAYkN/page/BsPQB?s=sbortFaV-n0 https://datastudio.-google.com/reporting/1giMlczkaK-l5u0h8p3RABJJ2nl-UF8ksln/page/j44MB?s=mmhSp-S4DlF8

41	UP Diliman	Crisis Management Course	The UP Asian Institute of Tourism, under its Tourism LEAP (Tourism, Lives, and the Economy for Collective Action Program), ran its first Crisis Management Course. It is online planning course for Tourism Officers and LGU personnel to manage crisis in tourism destinations.	https://www.facebook.com/UPAIT/photos/a.266666790039913/3454774241229136/?type=3&theater	Asian Institute of Tourism (AIT)	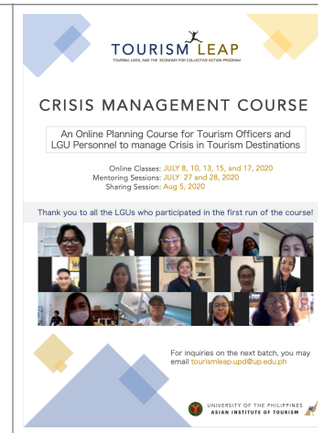	
42	UP Diliman	Webinar on Effective Risk/Crisis Communication in Times of Pandemic for LGUs	Effective Risk/Crisis Communication on Times pf Pandemic for LGUs Webinar aired on Friday, August 14, 2PM-5PM. Speakers discussed how LGUs can effectively communicate crises and risks to different stakeholders during a pandemic.	https://www.facebook.com/UP-PublicService/photos/a.429886630533280/1404579313064002/?type=3&theater	Center for Local and Regional Governance (CLRG)		

CU Involvement in COVID19-Related Research/Technology in the Development or Call for Donation Stages

No.	CU	Initiative (Name/Title of Initiative)	Description (Short Description)	Source/Links	Spearheaded by:	Details (e.g. Pictures)	Other Information (e.g., social media links, links to media releases/features, more description)
1	UP Visayas	Ugnayan ng Pahinungod aids Iloilo IPEd schools' shift to new normal	Ugnayan ng Pahinungod facilitated the donation of 30 units of prepaid WiFi modems to the Department of Education (DepEd) Division of Iloilo on July 29, 2020 at the DepEd division office in La Paz, Iloilo City. Ugnayan ng Pahinungod Director, Prof. Ruben M. Gamala officially turned over the devices to Dr. Roel F. Bermejo, and Division IPEd Focal Person, Dr. Jesus C. Insilada, together with other key division personnel.	https://www.upv.edu.ph/index.php/news/ugnayan-ng-pahinungod-aids-iloilo-iped-schools-shift-to-new-normal	Ugnayan ng Pahinungod		

2	UP Cebu	Kaabag sa Pag-tungha	The UP Cebu OSA kindly requests for help in leveling the field of on-line learning for our students. The students need assistance in cover-ing internet expenses and procur-ing laptops. Your cash donations will be pooled with other kind donors, hence, no amount is too small. We delightfully accept sec-ond-hand smartphones, tablets, laptops, prepaid WiFi kits, pocket WiFi, and etc. To coordinate in-kind donations or further inquiries, please email us at osa.upcebu@up.edu.ph.	https://osa.upcebu.edu.ph/kaabag/	OSA		https://www.face-book.com/407450709360541/posts/2864891976949723/
3	UP Cebu	Donation of books, old clothes, 5 kilo of rice and canned goods last 8 August 2020	These donations were given to a depressed community with 250 families -teachers, parents & pupils of Ana-pog Elementary School, San Remigio	UP Cebu Report	Annabelle & Alvin Ma-glasang with Anna Mae Ma-glasang, Happy Tummy Com-munity, 53rd Engineering Brigade Philippine Army		
4	UP Manila	"HOPE FOR THE STUDENTS OF CHILD HOPE"	"HOPE FOR THE STUDENTS OF CHILD HOPE" is a fund-raiser or-ganized by The Youth Initiative (TYI) Philippines and Ugnayan Ng Pahinungod-Manila. The target Beneficiaries are 14 children who need gadgets for schooling and 50 children who need protection like PPEs.	https://www.facebook.com/273153789428529/posts/3166845536725992/	The Youth Initiative (TYI) Philip-pines and Ugnayan Ng Pahinun-god-Manila	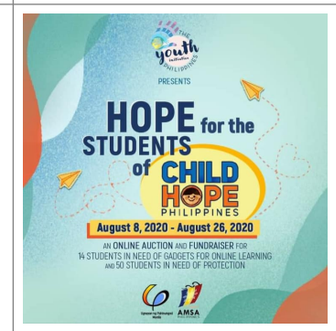	https://twitter.com/UPPublicService/sta-tus/1293442096116822016?s=19

5	UP Diliman	#TulongIsko: A Donation Drive for Alternative Learning of UP Diliman Students	This project aims to aid UP Diliman students in transitioning to the proposed remote learning of the UP administration. In one of the releases of the UP System, about 5,600 students all over the UP System would have little to no access to enough resources to continue the proposed mode of classes. While this campaign may help in alleviating worry for students, the call for #NoStudentLeftBehind and #WalangIwanan is amplified further and the fight for an inclusive education continues.	https://www.facebook.com/r4e-UPDiliman/posts/1776646769140821	UP Diliman Chapter of the Rise for Education Alliance	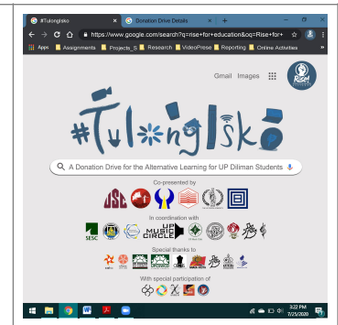	

CU Involvement in COVID19-Related Coping Mechanisms (for students, faculty, researchers, staff, and community/residents)

Provision for Food

No.	CU	Initiative (Name/Title of Initiative)	Description (Short Description)	Source/Links	Spearheaded by:	Details (e.g. Pictures)	Other Information (e.g., social media links, links to media releases/features, more description)
1	UP Cebu	Food for Dormers	Snacks were given to 25 Student UP Cebu Dormers sponsored by a UPHS Alumna	UP Cebu Report	Annabelle Maglasang & Nida Yap, UP HS "81		

Provision for IEC materials

No.	CU	Initiative (Name/Title of Initiative)	Description (Short Description)	Source/Links	Spearheaded by:	Details (e.g. Pictures)	Other Information (e.g., social media links, links to media releases/features, more description)

1	**UP Baguio**	Office of Public Affairs Director Prof. Junley L. Lazaga translated three (3) kids' stories to Ilocano so that more kids can read them and learn the lessons about Covid-19. These are: "Maysa a Metro" (Isang Metro) , "Dagiti Maskara ni Miko" (Ang Mga Maskara ni Miko) and "Adda Pila Iti Batog Ti Balaymi" (May Pila sa Tapat ng Aming Bahay).	Office of Public Affairs Director Prof. Junley L. Lazaga translated three (3) kids' stories to Ilocano so that more kids can read them and learn the lessons about Covid-19. These are: "Maysa a Metro" (Isang Metro) - https://bit.ly/3ifXBPe "Dagiti Maskara ni Miko" (Ang Mga Maskara ni Miko) - https://bit.ly/2ZmOP-WL "Adda Pila Iti Batog Ti Balaymi" (May Pila sa Tapat ng Aming Bahay) - https://bit.ly/3ggcMFZ " Miko's stories of " Maysa a Metro " (A Metro) and " Dagiti Mask " (Miko Masks) are the result of Propop's collaboration. Lazaga at UPLB Department of Human and Family Development Studies. Meanwhile, " Adda Pila Iti Batog Ti Balaymi " (There's a Line in Faithfulness of Our House) is a translation from the story written by Reggie Fajardo and drawn by Julie Anne Vertudes.	https://www.facebook.com/UP-PublicService/posts/1371565526365381?__tn__=K-R	UPB OPA Director Prof. Junley L. Lazaga	 	https://bit.ly/3ifXBPe https://bit.ly/2ZmOP-WL https://bit.ly/3ggcMFZ

2	UP Open University	The UPOU Makerspace	A video produced by the UPOU Multimedia Center which tackles the UPOU Makerspace discussed by Mr. Pieter Steyaert. This is part of the Edu-Hack: Navigating through a Turbulent Educational Landscape playlist.	The UPOU Makerspace	UPOU Multimedia Center		
3	UP Open University	Microplatform Development for Distance Learning	A video produced by the UPOU Multimedia Center which tackles the Microplatform Development for Distance Learning discussed by Mr. Pieter Steyaert.	Microplatform Development for Distance Learning	UPOU Multimedia Center		
4	UP Open University	Futures of Distance Learning Education in a Box	A video produced by the UPOU Multimedia Center which tackles the Futures of Distance Learning Education in a Box discussed by Mr. Pieter Steyaert.	Futures of Distance Learning Education in a Box	UPOU Multimedia Center		

5	UP Open University	What is Sexual Health? And Sexual Health Across a Lifespan	Uploaded on 4 August 2020 A video produced by the UPOU Multimedia Center which tackles “What is Sexual Health?” and ‘Sexual Health Across a Lifespan’ discussed by Dr. Maria Rowena Raymundo. This is part of the Reproductive and Sexual Health playlist.	What is Sexual Health? Sexual Health Across a Lifespan	UPOU Multimedia Center	 	
6	UP Open University	FREE research/ journal articles on open and distance eLearning (ODeL)	Posted on 6 August 2020 A social media post about UPOU research/journal articles on open and distance eLearning (ODeL)	FREE research/journal articles on open and distance eLearning (ODeL)	UPOU Multimedia Center	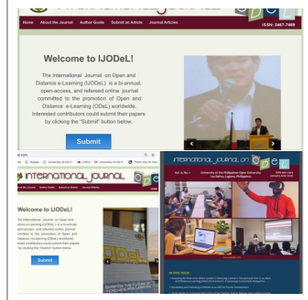	
7	UP Open University	Quick Guide on How to Convert your Courses Online using UPOU's Open Educational Resources (OERs)	Posted on 7 August 2020 A social media post containing a link to a blog post titled Quick Guide on How to Convert your Courses Online using UPOU's Open Educational Resources (OERs)	Quick Guide on How to Convert your Courses Online using UPOU's Open Educational Resources (OERs)	UPOU Office of Public Affairs		
8	UP Open University	List of UPOU’s Open Education Resources (OERs)	A website announcement and page for the List of UPOU’s Open Education Resources (OERs)	List of UPOU’s Open Education Resources (OERs)	UPOU Office of Public Affairs		

9	UP Manila	Project Campana Video	Ngayong panahon ng pandemya, hindi maiiwasan na magbago ang ating routine, o mga bagay na kinagisnan nating gawin. Panoorin ang video upang Makita kung paano nga ba tayo bubuo ng mga bagong routine, at anu-ano ang mga dapat isama sa bagong routine na ito upang manatiling ligtas at malusog ang ating mga sarili ngayong panahon ng pandemya.	https://www.facebook.com/100393607138046/posts/943488322828566/	College of Allied Medical Professions		
10	UP Los Baños	Mga Paruparong Halik: Kwentong Pambata ukol sa COVID-19	The COVID-19 pandemic has affected family relationships all over the world. The most vulnerable sectors such as the elderly and minors were restricted to go out and gatherings were highly discouraged to protect them from the virus. A lot of children were affected by these changes and some may even feel negative emotions especially when their regular family routines were disrupted. Watch "Mga Paruparong Halik: Kwentong Pambata ukol sa COVID-19" and find out how Sara and Sam learned how to cope with these changes with a little help from technology.	https://web.facebook.com/watch/?v=739163633550701&_rdc=1&_rdr	Department of Human and Family Development Studies		
Provision for Psychosocial Support							

No.	CU	Initiative (Name/Title of Initiative)	Description (Short Description)	Source/Links	Spearheaded by:	Details (e.g. Pictures)	Other Information (e.g., social media links, links to media releases/features, more description)
1	UP Baguio	Advisory from UPB Health Service Office: Health related inquiries line	UPB Doctor Laila Jara conducts online medical consultation and responds to non-emergency health inquiries (COVID19 or non-COVID19 related via email: lgjara@up.edu.ph and via Facebook messenger: https://www.facebook.com/lai.jara	https://mail.google.com/mail/u/0?ik=ee83d5d41f&view=pt&search=all&permthid=thread-f%3A1661933389040460161&simpl=msg-f%3A1661933389040460161	UPB Health Service Office	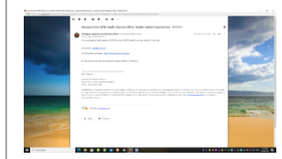	https://www.facebook.com/lai.jara
2	UP Baguio	***Let's talk... Magusap tayo!*** Online/Offline/Other platforms style of Counseling	The UPB Task Force Counseling and Psychosocial Support have been formed to provide psychological support to UP Baguio students, administrative staff, REPS, and faculty during this time of enhanced community quarantine.	https://mail.google.com/mail/u/0?ik=ee83d5d41f&view=pt&search=all&permthid=thread-f%3A1662127305010982651&simpl=msg-f%3A1662127305010982651	Office of Counseling and Guidance; UPB Task Force Counseling and Psychosocial Support; UPB Psychological Support Group for COVID 19		https://www.facebook.com/UP-Baguio-Psychological-Support-Group-for-COVID-19-112683283704424/ https://web.facebook.com/UP-Baguio-Psychological-Support-Group-for-COVID-19-112683283704424/

3	UP Baguio	HSO request for Information: PUM/ PUI	To provide proper assistance to PUM or PUI's of UPB	https://mail.google.com/mail/u/0?ik=ee83d5d41f&view=pt&search=all&permthid=thread-f%3A1662327850610422230&sim-pl=msg-f%3A1662327850610422230	UPB Health Service Office		
4	UP Baguio	Psychosocial First Aid Training	UPB Guidance Specialist Ms. Liza A. Ngiao conducted Psychosocial First Aid training for Pahinungod volunteers.	https://www.facebook.com/pahinungod.upbaguio/photos/pcb.627401104576703/627403674576446/?type=3&theater	UPB Ugnayan ng Pahinungod		
5	UP Cebu	Check Up!: Freshie-initiated activity supported and conducted by UPC USC for new Iskos/Iskas	Check Up!: Freshie-initiated activity supported and conducted by UPC University Student Council for new Iskos/Iskas	https://www.facebook.com/upcsc/videos/1002384090192730/?__-so__=permalink&__rv__=related_videos	USC		https://www.-facebook.-com/upcsc/videos/2837077526520111/

6	UP Cebu	Cebu COPES - Counselors Online Psychological and Emotional Support for COVID-19	A program organized by a group of counselors from the University of the Philippines Cebu and Ateneo de Cebu, which aims to provide a platform for Cebuanos to avail of free, confidential online and telecounseling services and psycho-social support by registered guidance counselors.	facebook.com/cebuCOPES	Jaseluh R. Saturinas, GSS II (in coordination with Ateneo de Cebu counselors) to form Cebu COPES All 4 UP Cebu GSS (Jeffrey D. Pelonio, Annabelle G. Maglasang, Jaseluh R. Saturinas, Cipriano V. Olita) are volunteers in the program.		Cebuanos Get Help Coping with COVID-19 Pandemic (UNTV Feature: https://www.youtube.-com/watch?v=IMj9k-t8g0BU&feature=share&fbclid=IwAR3odq1etq9patZqoiLnxxOx-NWP7Bb2p7Cta-FWtAf71kIMSCDd-RHh35e1r8)
7	UP Cebu	Webinar on Promoting Mental Health and Stress Management for 14 CENVI staff & with Dr. Joyce Flores last 6 August 2020	The 3 hour webinar aimed to (a) let the participants understand mental health, the MH continuum, RA 11036-MH Act, (b) give to the participants some practical tips in coping with stress, anxiety, depression and grief and (c) let the participants do self care and resilience activities	UP Cebu Report	Annabelle G. Maglasang, Guidance Services Specialist II	 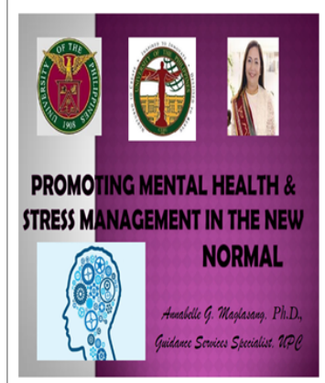	

8	UP Open University	The OSA Psychosocial Online Support Hub	OSA Psychosocial Online Support Hub is an initiative of the Guidance and Counseling Program (GCP), Office of Student Affairs (OSA) of the Office of the Vice Chancellor for Academic Affairs (OVCAA).	The OSA Psychosocial Online Support Hub	Office of Student Affairs	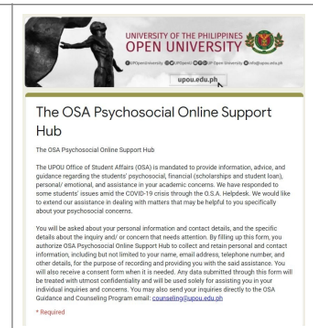	
9	UP Diliman	Suporta sa special population sa panahon ng COVID-19: victims of domestic abuse	Dahil sa quarantine measures, mas mahaba ang oras na nanatili sa bahay ang mga biktima ng domestic abuse kasama ang kanilang abuser/s. May hadlang din sa kanila na umalis sa bahay at humingi ng tulong sa iba. Ito ay ilang gabay kung paano ba natin sila mabibigyan ng suporta ngayong may pandemya.	https://twitter.com/UPDPsycServ/status/1290575147540258816/photo/1	UPD PsycServ		

10	UP Diliman	Suporta sa mga bata sa panahon ng COVID-19: munting gabay para sa mga mag-ulang/caregiver	Ang mga pagbabagong dala ng pandemya ay nakakapag-dulot ng stress at iba't ibang reaction sa mga bata. Maari silang maging clingy, matanong, madaling magalit, tampuhin, gusto ng extra at-tention, o mahirapan sa pagkain at/o pagtulog. Ito ang ilan sa mga gabay kung paano ba natin bibigyan ng alaga at suporta ang mga bata sa bahay ngayong panahon ng COVID-19.	https://www.facebook.com/up-dpsycserv/posts/1032415523856925	UPD PsycServ	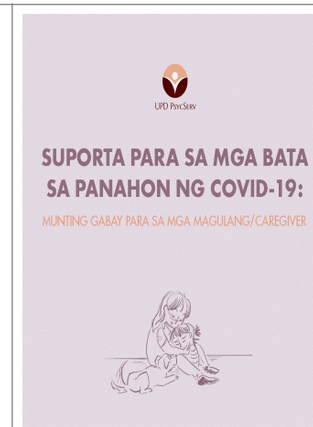	
Provision for PPEs							
No.	**CU**	**Initiative (Name/Title of Ini-tiative)**	**Description (Short Description)**	**Source/Links**	**Spearheaded by:**	**Details (e.g. Pictures)**	**Other Information (e.g., social media links, links to media releases/features, more description)**

1	UP Baguio	Task Force PPE	UPB continues to produce personal protective equipment (PPE) for UPB front liners and volunteers	http://covidquickresponse.org/	Chancellor Raymundo D. Rovillos	 	https://www.facebook.com/ptv-cordillera/videos/521825741828499/UzpfSTE2ODQ4Nj-U3NDE4MDc5OT-M6MjMyNDg4MTgy-MTEzOTcxMg/?__t-n__=kCH-R&eid=ARCHofw-BIW-LGCcE43ww-boRsbKEbYV8w-KZ5E76WDle7RKvqrchgrDfjdEG7aSPyz-ygZ0CU-SjP-nz2u&hc_ref=ARQf-THFPU_0P8bbo-MG4uBObUqC0U-vs9lGUt-m3oQjy4xls-ZU6pTCBv6-7yXhs-SyiyE0&fref=nf https://www.facebook.com/DZUPbalita/photos/pcb.1115890352131147/1115889392131243/?type=3&theater

2	UP Baguio	Task Force PPE	UPB continues to produce materials, and 3D printing services for the fabrication of basic PPEs, ie: face protection gears	http://covidquickresponse.org/	UPB Faculty, alumni, University Research Center		https://www.facebook.com/raymundo.rovillos/posts/2947009942056204?_rdc=1&_rdr https://www.facebook.com/ptv-cordillera/videos/521825741828499/UzpfSTE2ODQ4Nj-U3NDE4MDc5OT-M6MjMyNDg4MTgy-MTEzOTcxMg/?__t-n__=kCH-R&eid=ARCHofw-BIW-LGCcE43ww-boRsbKEbYV8w-KZ5E76WDle7RKvqrchgrDfjdEG7aSPyz-ygZ0CU-SjP-nz2u&hc_ref=ARQf-THFPU_0P8bbo-MG4uBObUqC0U-vs9lGUt-m3oQjy4xls-ZU6pTCBv6-7yXhs-SyiyE0&fref=nf

3	UP Visayas	Turning over of face masks to Jay-obo National High School	UP Lambunaonons turned over face masks from the UPV to Jayobo National High School	https://www.facebook.com/U.P.Visayas.Official/posts/1656452511160681	UP Lambunaonons	 	
4	UP Visayas	Personalized face mask for sale	Personalized face masks which you can order from the Office of Alumni Relations. Proceeds from the sales will be donated to the UPV ISKompyuter Drive. Please contact https://www.-facebook.com/iskobisaya for the cost of the face masks and if you would like to place an order.	https://www.facebook.com/U.P.Visayas.Official/photos/a.761925073946767/1659041297568469/?type=3&theater	Office of Alumni Relations	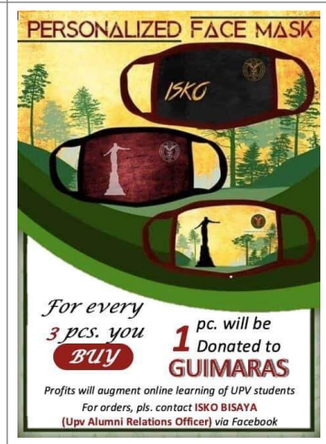	

Provision for Student and Academic Affairs

No.	CU	Initiative (Name/Title of Initiative)	Description (Short Description)	Source/Links	Spearheaded by:	Details (e.g. Pictures)	Other Information (e.g., social media links, links to media releases/features, more description)
1	UP Visayas	UP Pandananon set up a venue with reliable wifi for incoming first year students of UPV	UP Pandananon (UPP) has set up a venue with reliable wifi for their kasimanwas who are incoming first year students of UP Visayas so the latter can attend the online Bridging Program. The venue is the house of one of UPV alumni from Pandan, Antique. UPP had foreseen that limited access to internet will be the main concern of the five bridgers from Pandan, thus, the organization came with a plan to gather them in one place. With the strong internet connection made available, the students were able to attend classes under the program.	https://www.facebook.com/U.P.Visayas.Official/photos/a.761925073946767/1663699853769280/?type=3&theater	UP Pandananon		
2	UP Manila	Library guidelines in the new normal	The University Library of UP Manila released its guidelines for library services in the new normal	https://www.facebook.com/273153789428529/posts/3166797080064171/	University Library		

Provision for New Work Arrangements

No.	CU	Initiative (Name/Title of Initiative)	Description (Short Description)	Source/Links	Spearheaded by:	Details (e.g. Pictures)	Other Information (e.g., social media links, links to media releases/features, more description)
1	UP Visayas	TLRC will adopt WFH	UPV Teaching and Learning Resource Center (TLRC) will adopt the work from home (WFH) effective, 10 August 2020, until further notice as part of preventive measure against COVID. To ensure continued service, please email your request and queries to: lrc@upv.edu.ph or upvlrc@yahoo.com. Expect some delays in email replies due to poor internet connection of some of our staff. I look forward to your understanding.	https://www.upv.edu.ph/index.php/announcements/tlrc-advisory	Prof. Amy D. Tanoy Director UPV TLRC	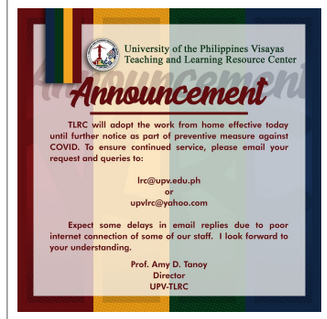	https://twitter.com/UPVOfficial/status/1292662843024658432

2	UP Visayas	Advisory Re Executive Order 2020-046 of Mayor Napulan	In reference to Executive Order No 2020-046 issued by Mayor Macario Napulan of the Municipality of Miagao on 13 August 2020 with the title “An Order Implementing the Zoning Containment Strategy and Community Quarantine in Selected Areas/Barangays of the Municipality of Miagao until August 31, 2020 for Stronger Protection Against the Corona Virus Disease 2019 (COVID-19)”: * All UPV personnel who are Miagao residents in the MECQ – Containment Zone (Barangay Ubos Ilaya and Barangay Ubos Ilawod) and the GCQ – Buffer Zone (Barangay Bagumbayan, Barangay Mat-y, Barangay Tacas, and the Nonato Extension part of Barangay Baybay Norte) are hereby advised to strictly follow the Executive Order issued by the Office of the Mayor and to be on work from home arrangement immediately. * For those who need to report to office due to exigency of service, there is no need to present a quarantine pass upon entry in the campus. The usual protocol upon entry in the Box 1 and building premises shall still be observed.	https://www.facebook.com/U.P.Visayas.Official/photos/a.151395271666420/1664678747004724/?type=3&theater		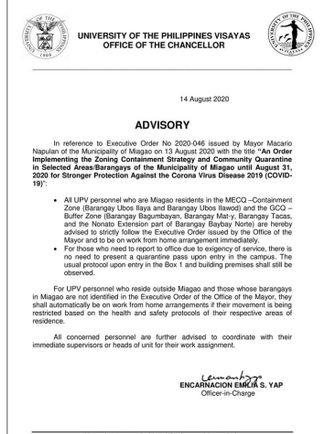 UNIVERSITY OF THE PHILIPPINES VISAYAS OFFICE OF THE CHANCELLOR 14 August 2020 **ADVISORY** In reference to Executive Order No 2020-046 issued by Mayor Macario Napulan of the Municipality of Miagao on 13 August 2020 with the title **“An Order Implementing the Zoning Containment Strategy and Community Quarantine in Selected Areas/Barangays of the Municipality of Miagao until August 31, 2020 for Stronger Protection Against the Corona Virus Disease 2019 (COVID-19)**”: • All UPV personnel who are Miagao residents in the MECQ –Containment Zone (Barangay Ubos Ilaya and Barangay Ubos Ilawod) and the GCQ – Buffer Zone (Barangay Bagumbayan, Barangay Mat-y, Barangay Tacas, and the Nonato Extension part of Barangay Baybay Norte) are hereby advised to strictly follow the Executive Order issued by the Office of the Mayor and to be on work from home arrangement immediately. • For those who need to report to office due to exigency of service, there is no need to present a quarantine pass upon entry in the campus. The usual protocol upon entry in the Box 1 and building premises shall still be observed. For UPV personnel who reside outside Miagao and those whose barangays in Miagao are not identified in the Executive Order of the Office of the Mayor, they shall automatically be on work from home arrangements if their movement is being restricted based on the health and safety protocols of their respective areas of residence. All concerned personnel are further advised to coordinate with their immediate supervisors or heads of unit for their work assignment. **ENCARNACION EMICA S. YAP** Officer-in-Charge New Administration Building, UPV Campus, Miagao, Iloilo Telefax: (033) 315-9578 Trunklines: (033) 315-9631 to 32, 508-4164 to 65 - Local 102 & 103 Email: oc.upvisayas@up.edu.ph	

3	UP Visayas	UPV Sanitation Day	UPV declares Monday as “UPV Sanitation Day.” There will be a general sanitation and clean up of all offices and frequently visited places in all campuses and satellite offices by the janitorial services and CDMO personnel every Monday. This is an additional preventive measure against COVID-19. UPV employees will be working from home on this day starting Aug. 17, 2020. Official transactions with UP Visayas can be done online.	https://www.facebook.com/U.P.Visayas.Official/photos/a.151395271666420/1662704920535440/?type=3&theater	UPV Administration	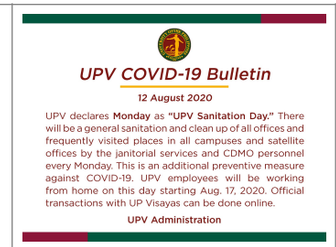	

4	UP Visayas	Additional Guidelines for Personnel under the COVID-19 Vulnerable and High-Risk Groups in Reporting to the Office	Please take note also of the following additional guidelines as recommended by the UPV Fiscal Policies and Operations Committee in its meeting held on 05 August 2020: Work from home arrangement is allowed (60% of the time of each employee), however, there should be an agreement between the supervisor and the employee of the employee's plan and work accomplishment, and duly concurred by the head of unit; The continuity of service within the office should not be hampered by the WFH arrangement; The personnel should attend to office work if there are deadlines to be met or if the exigency of service requires it; and All offices shall submit their work plan to the OVCA in advance every Friday of the week, prior to the work week. Everyone is requested to take all the precautionary measures and to strictly follow all health and safety protocols against COVID-19. Please continue to stay healthy and safe.	https://www.upv.edu.ph/index.php/announcements/additional-guidelines-for-personnel-under-the-covid-19-vulnerable-and-high-risk-groups-in-reporting-to-the-office	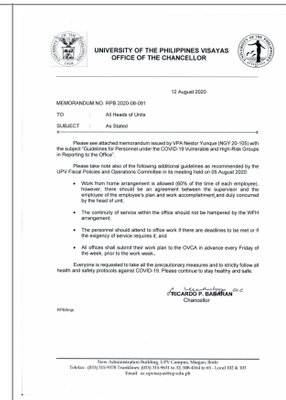 UNIVERSITY OF THE PHILIPPINES VISAYAS OFFICE OF THE CHANCELLOR 12 August 2020 MEMORANDUM NO. RPB 2020-08-091 TO : All Heads of Units SUBJECT : As Stated Please see attached memorandum issued by VPA Nestor Yunque (NGY 20-105) with the subject "Guidelines for Personnel under the COVID-19 Vulnerable and High-Risk Groups in Reporting to the Office". Please take note also of the following additional guidelines as recommended by the UPV Fiscal Policies and Operations Committee in its meeting held on 05 August 2020: • Work from home arrangement is allowed (60% of the time of each employee), however, there should be an agreement between the supervisor and the employee of the employee's plan and work accomplishment,and duly concurred by the head of unit; • The continuity of service within the office should not be hampered by the WFH arrangement; • The personnel should attend to office work if there are deadlines to be met or if the exigency of service requires it; and • All offices shall submit their work plan to the OVCA in advance every Friday of the week, prior to the work week., Everyone is requested to take all the precautionary measures and to strictly follow all health and safety protocols against COVID-19. Please continue to stay healthy and safe. RICARDO P. SABIRAN Chancellor RPB/ilcrg New Administration Building, UPV Campus, Miagao, Iloilo Telefax: (033) 315-9378 Trunklines: (033) 315-9631 to 35; 508-8364 to 65 - Local 102 & 305 Email: oc.upv@up.edu.ph	Office of the Chancellor	

5	UP Baguio	Work resumes at UPB with "extreme caution" vs COVID	UPB faculty, staff, and employees continue to observe health protocols: wearing of face masks, frequent handwashing or sanitizing, and physical distancing as they continue to report for work. Vulnerable personnel are still advised to work-from-home. The administration also provides shuttle services for UPB employees.	https://www.facebook.com/Official-UPB/photos/pcb.2337226859905208/2337226009905293/?type=3&theater	Chancellor Raymundo D. Rovillos	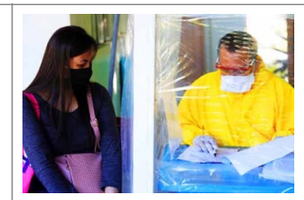 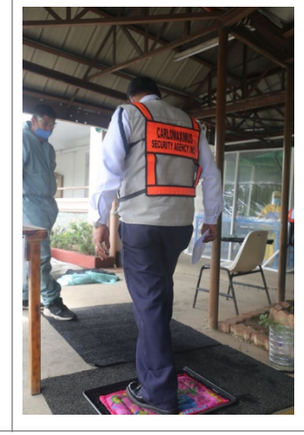	https://www.facebook.com/Official-UPB/photos/pcb.2334357143525513/2334353646859196/?type=3&theater http://www.baguio-midlandcourier.com.ph/city.asp?mode=archives/2020/may/5-24-2020/city7-Work-resumes-at-UPB.txt

Other Initiatives							
No.	**CU**	**Initiative (Name/Title of Initiative)**	**Description (Short Description)**	**Source/Links**	**Spearheaded by:**	**Details (e.g. Pictures)**	**Other Information (e.g., social media links, links to media releases/features, more description)**

1	UP Baguio	“The cats also miss you!”	The Animal Welfare Committee continues to attend to the basic needs and care for the resident felines of UP Baguio campus.	https://www.facebook.com/Official-UPB/photos/pcb.2328971597397401/2328968754064352/?type=3&theater	Prof. Jennifer Inovero, UPB Animal Welfare Committee		
2	UP Open University	Pahinungod Survey for UPOU Students	ONGOING A survey form developed by the Ugnayan ng Pahinungód UPOU to document UPOU students’ volunteer work and activities during the COVID-19 pandemic.	Pahinungod Survey for UPOU Students	Ugnayan ng Pahinungód UPOU		Link to Facebook post

COVID-19 Cases

Number of Suspect Cases	Number of Probable Cases	Number of Confirmed Cases

Data on Students, Faculty, Frontline Healthcare Workers, and other UP community members

Number of Students Stranded in Dormitories and On-Campus Residences	Number of Professor Emeriti or Retired Faculty Members who may need help	Number of Frontline Healthcare Workers in Health Service Units	Other UP Community Members who need urgent assistance (e.g. custodial workers, security personnel, janitorial staff, etc.)